City of Ridgecrest Proposed Zoning

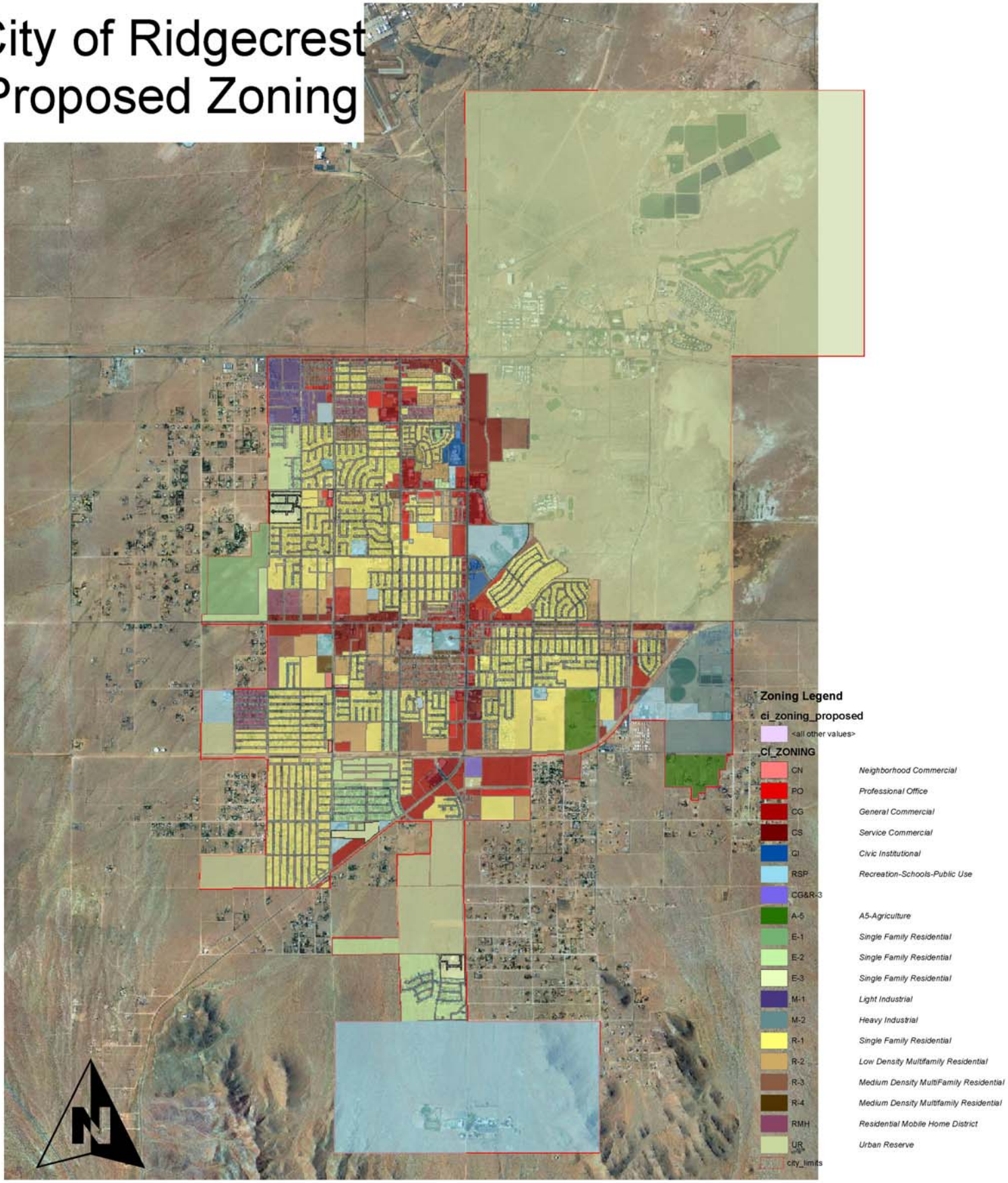

August 25, 2004